

# A Study for Texas A & M Kingsville University Engineering Complex Lecture Auditorium

**Owner:** TAMUK  
Kingsville, Texas

**Location:** TAMUK  
Engineering Complex – 2nd Floor  
Kingsville, Texas

**Designed by:**  
Jorge L. Trevino, Jr.

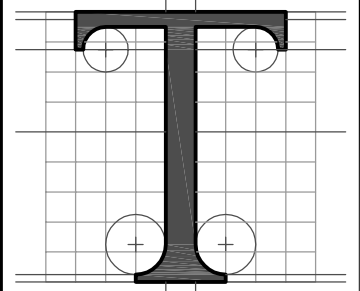

**Treviño**  
DRAFTING & DESIGN

600 E. GENERAL CAVAZOS  
SUITE 802  
KINGSVILLE, TX 78363  
(361) 595-5433  
jltgmt@hotmail.com

PROJECT:  
TAMUK  
Eng.-Complex  
Lecture  
Auditorium

ISSUED:  
  
NOT FOR CONSTRUCTION,  
REGULATORY APPROVAL,  
OR PERMIT

DATE:  
04/24/06

TITLE:  
  
COVER SHEET

SHEET NO.  
T1

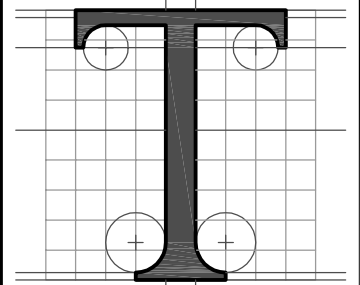
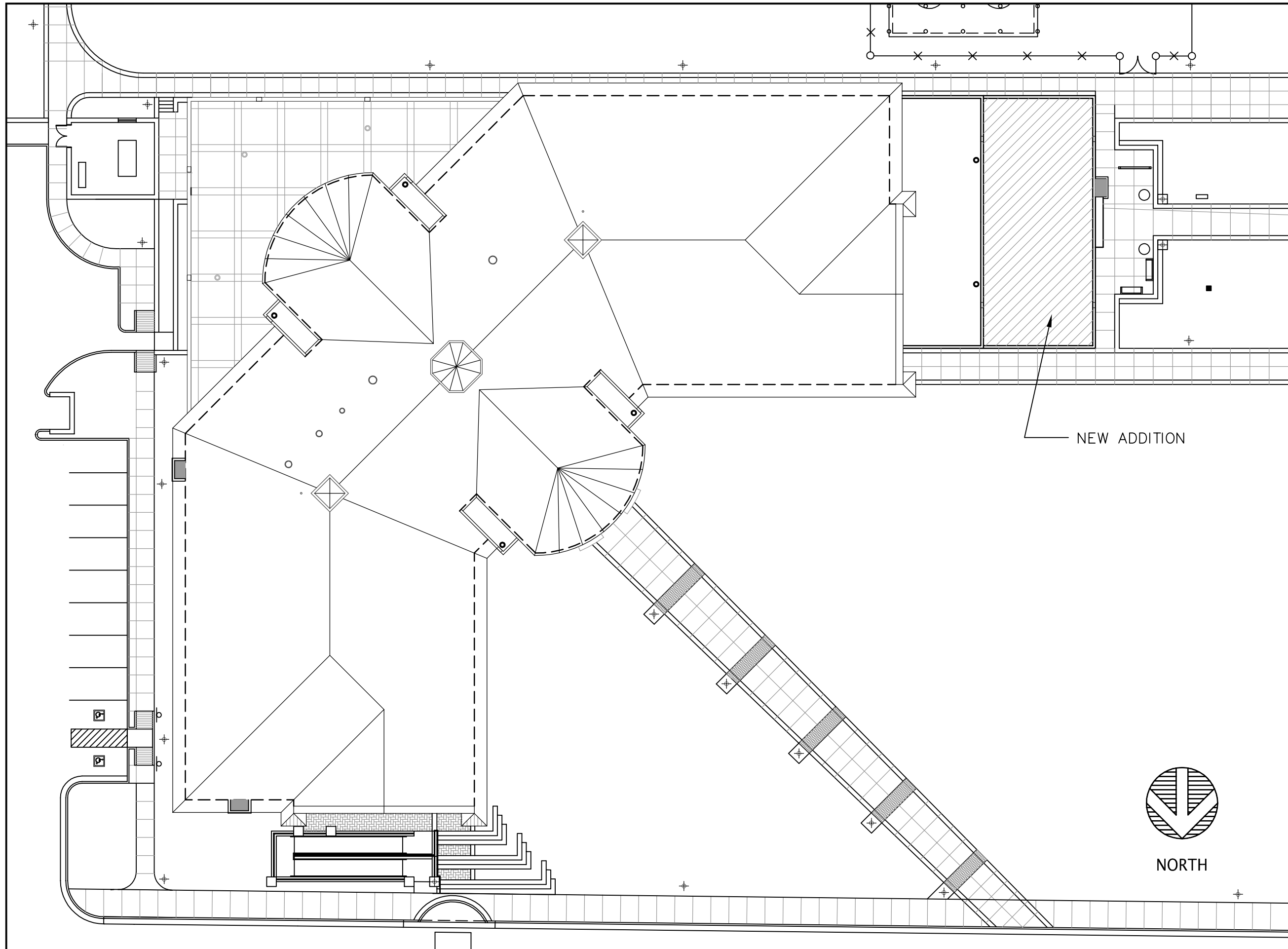

**Treviño**  
DRAFTING & DESIGN

600 E. GENERAL CAVAZOS  
SUITE 802  
KINGSVILLE, TX 78363  
(361) 595-5433  
jltdmt@hotmail.com

PROJECT:  
**A Study for  
TAMUK  
Eng.-Complex  
Lecture Audtrm.**

ISSUED:  
NOT FOR CONSTRUCTION,  
REGULATORY APPROVAL,  
OR PERMIT

DATE:  
**04/24/06**

TITLE:  
**SITE PLAN**

SHEET NO.  
**A0**

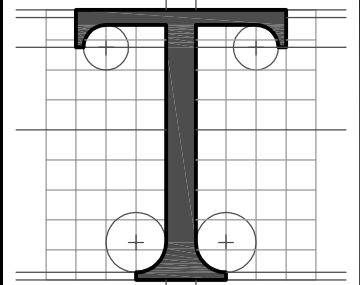

# Treviño DRAFTING & DESIGN

600 E. GENERAL CAVAZOS  
SUITE 802  
KINGSVILLE, TX 78363  
(361) 595-5433  
jltgmt@hotmail.com

PROJECT:  
**A Study for  
TAMUK  
Eng.-Complex  
Lecture Audtrm.**

ISSUED:  
**NOT FOR CONSTRUCTION,  
REGULATORY APPROVAL,  
OR PERMIT**

DATE:  
**04/24/06**

TITLE:  
**FLOOR PLAN**

SHEET NO.  
**A1**

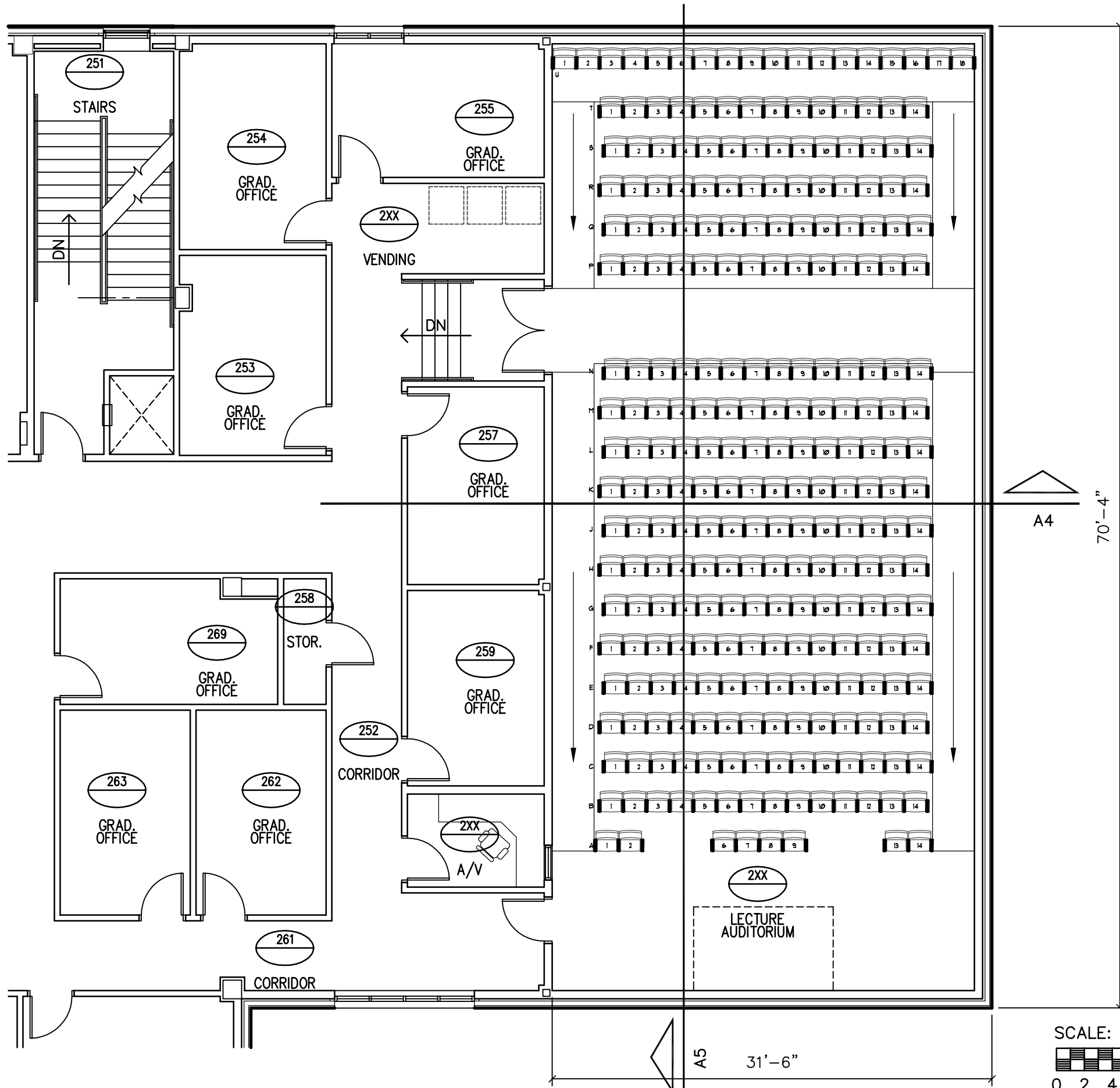

MAX SEATING CAPACITY: 264 Seats  
WHEELCHAIR ACCESSIBLE: 4 Spaces  
  
ALT. SEATING CAPACITY: 260 Seats  
2 Rows (B&C) of  
Oversized Seats  
WHEELCHAIR ACCESSIBLE: 4 Spaces

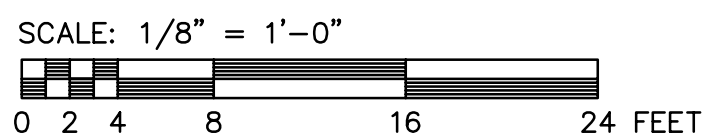
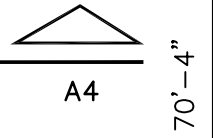

RIDGE  
ELEV. 131'-7 1/2"

EAVE  
ELEV. 116'-0"

THIRD FLOOR  
ELEV. 103'-0"

SECOND FLOOR  
ELEV. 87'-0"

FIRST FLOOR  
ELEV. 71'-0"

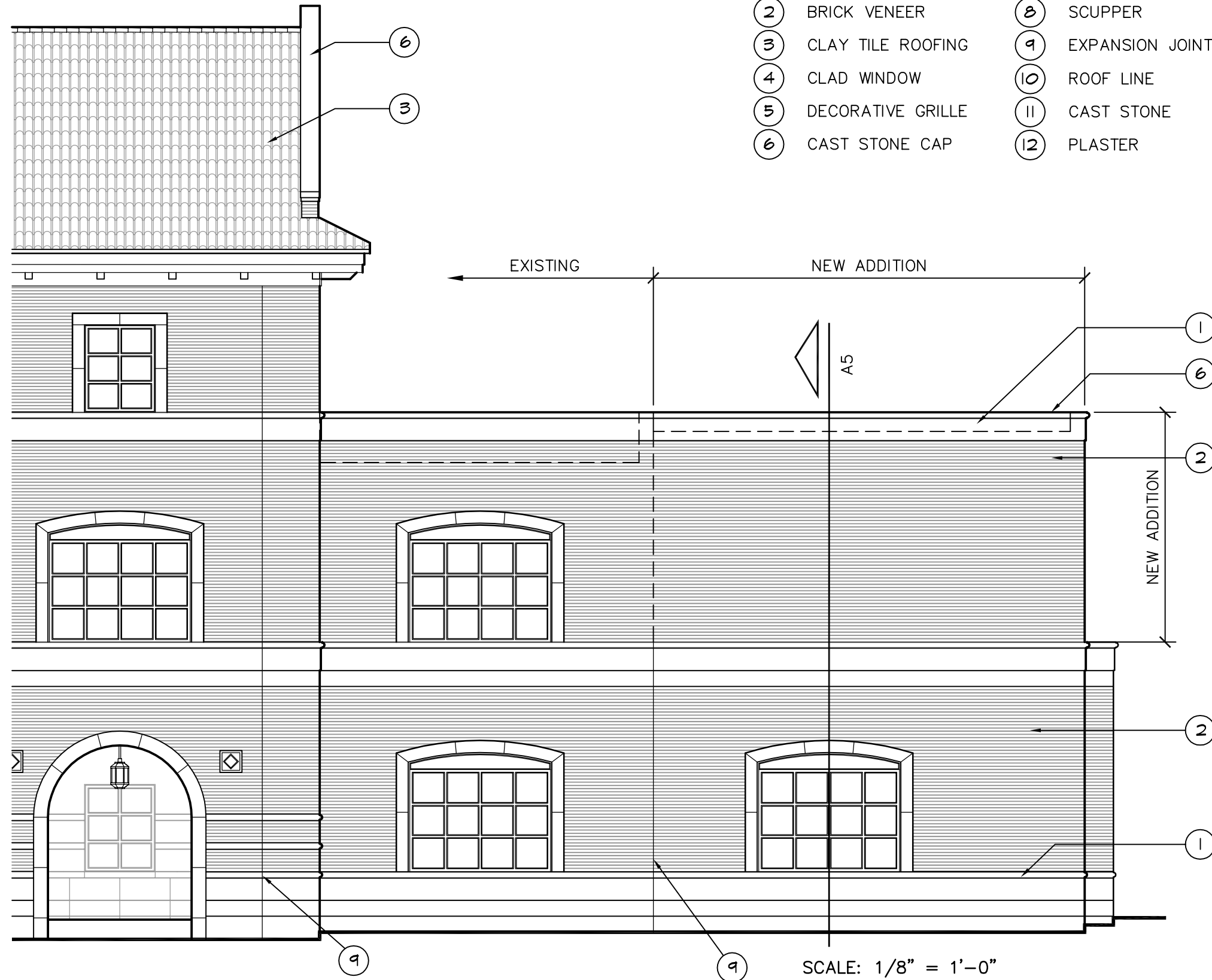

KEY NOTES

- |                     |                   |
|---------------------|-------------------|
| ① CAST STONE PANEL  | ⑦ LOUVER          |
| ② BRICK VENEER      | ⑧ SCUPPER         |
| ③ CLAY TILE ROOFING | ⑨ EXPANSION JOINT |
| ④ CLAD WINDOW       | ⑩ ROOF LINE       |
| ⑤ DECORATIVE GRILLE | ⑪ CAST STONE      |
| ⑥ CAST STONE CAP    | ⑫ PLASTER         |

**Treviño**  
DRAFTING & DESIGN

600 E. GENERAL CAVAZOS  
SUITE 802  
KINGSVILLE, TX 78363  
(361) 595-5433  
jltdmt@hotmail.com

PROJECT:  
**A Study for  
TAMUK  
Eng.-Complex  
Lecture Audtrm.**

ISSUED:  
NOT FOR CONSTRUCTION,  
REGULATORY APPROVAL,  
OR PERMIT

DATE:  
**04/24/06**

TITLE:  
**EXTERIOR  
ELEVATION**

SHEET NO.  
**A2**

SCALE: 1/8" = 1'-0"

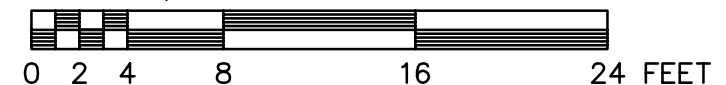

REFER TO SHEET A2  
FOR KEY NOTES

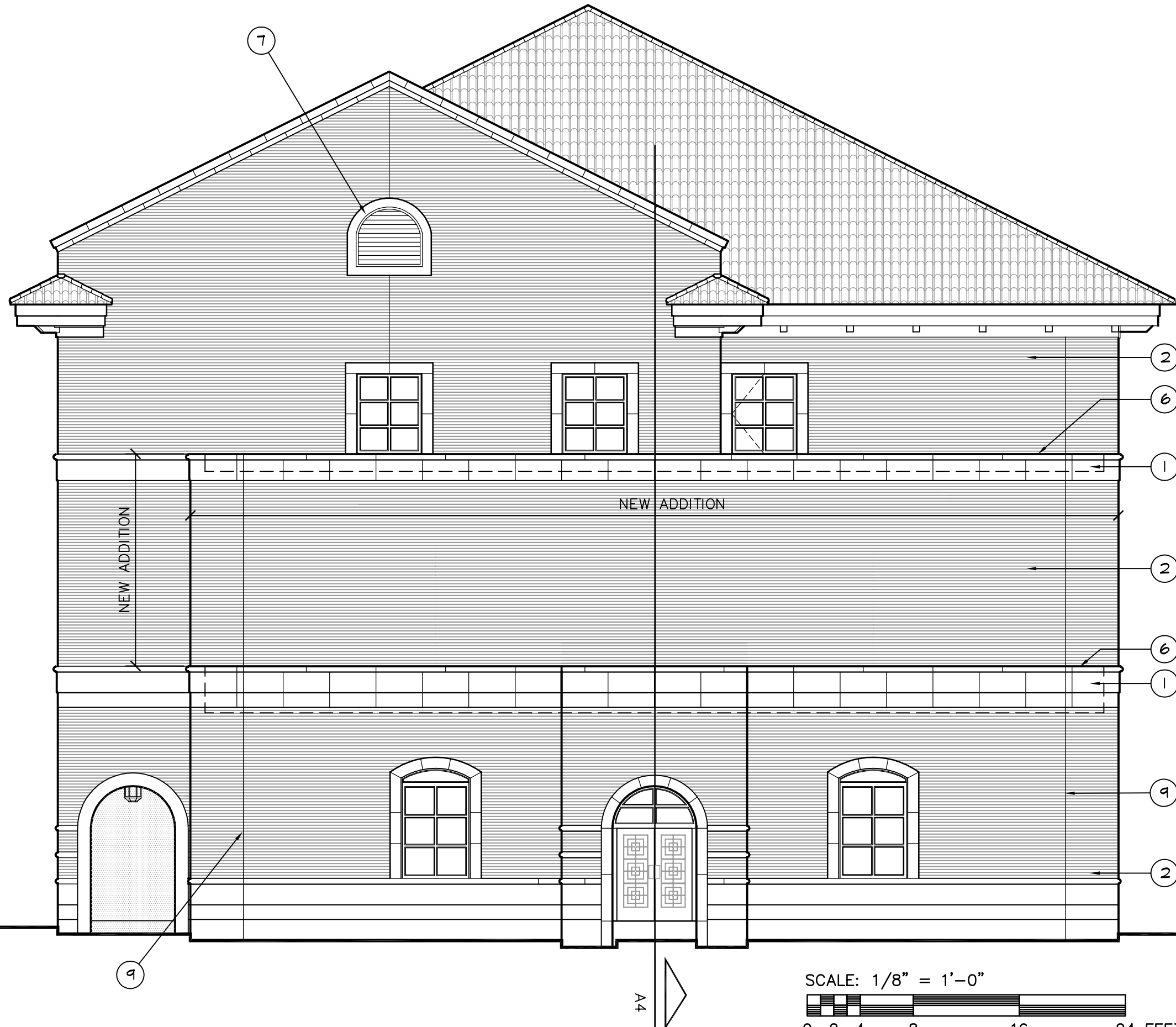

THIRD FLOOR  
ELEV. 103'-0"

SECOND FLOOR  
ELEV. 87'-0"

FIRST FLOOR  
ELEV. 71'-0"

NEW ADDITION

NEW ADDITION

SCALE: 1/8" = 1'-0"  
0 2 4 8 16 24 FEET

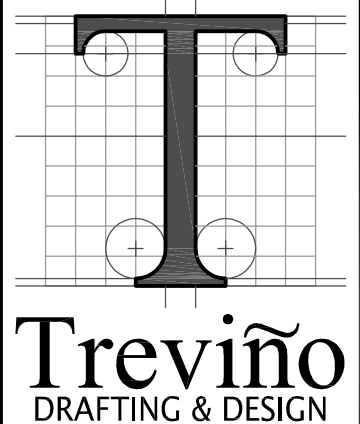

**Treviño**  
DRAFTING & DESIGN

600 E. GENERAL CAVAZOS  
SUITE 802  
KINGSVILLE, TX 78363  
(361) 595-5433  
jltdmt@hotmail.com

PROJECT:  
**A Study for  
TAMUK  
Eng.-Complex  
Lecture Audtrm.**

ISSUED:  
NOT FOR CONSTRUCTION,  
REGULATORY APPROVAL,  
OR PERMIT

DATE:  
**04/24/06**

TITLE:  
**EXTERIOR  
ELEVATION**

SHEET NO.  
**A3**

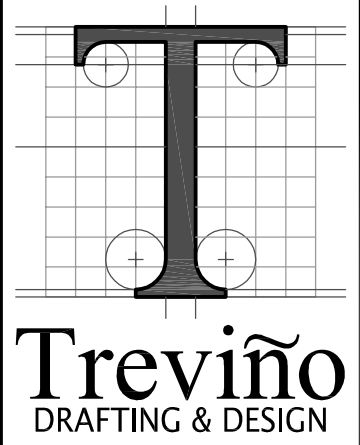
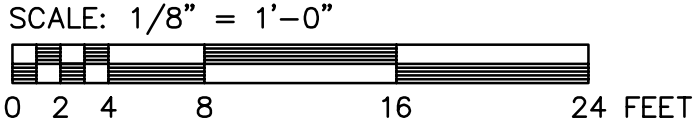
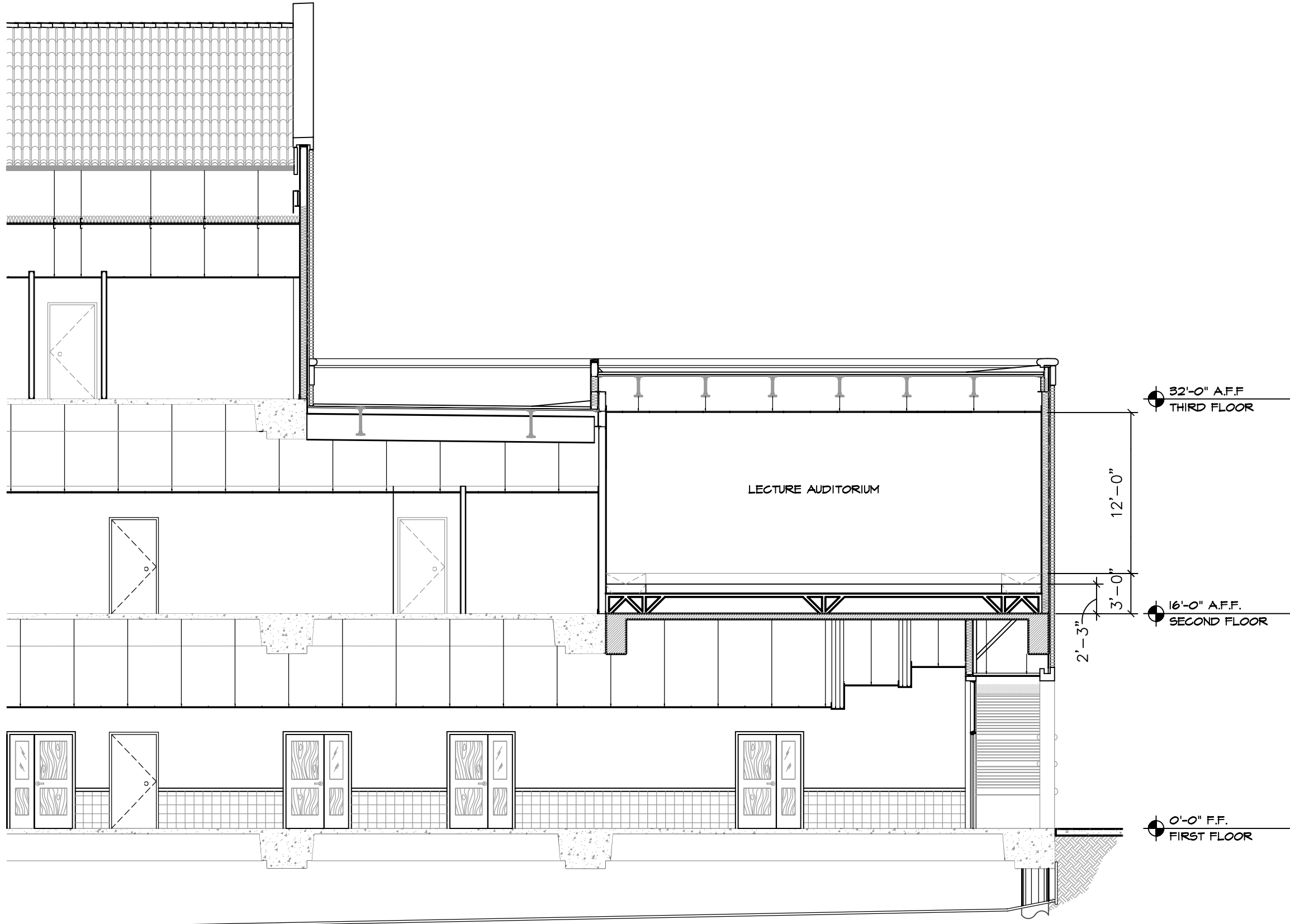

600 E. GENERAL CAVAZOS  
SUITE 802  
KINGSVILLE, TX 78363  
(361) 595-5433  
jltdmt@hotmail.com

PROJECT:  
**A Study for  
TAMUK  
Eng.-Complex  
Lecture Audtrm.**

ISSUED:  
**NOT FOR CONSTRUCTION,  
REGULATORY APPROVAL,  
OR PERMIT**

DATE:  
**04/24/06**

TITLE:  
**BUILDING  
SECTION**

SHEET NO.  
**A4**

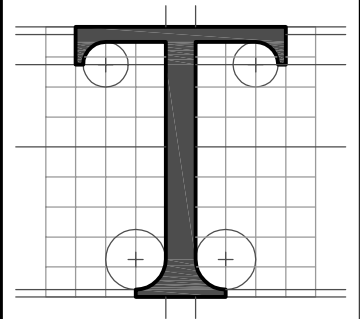

**Treviño**  
DRAFTING & DESIGN

600 E. GENERAL CAVAZOS  
SUITE 802  
KINGSVILLE, TX 78363  
(361) 595-5433  
jldmt@hotmail.com

PROJECT:  
**A Study for  
TAMUK  
Eng.-Complex  
Lecture Audtrm.**

ISSUED:  
  
NOT FOR CONSTRUCTION,  
REGULATORY APPROVAL,  
OR PERMIT

DATE:  
**04/24/06**

TITLE:  
**BUILDING  
SECTION**

SHEET NO.  
**A5**

